

MAHARASHTRA UNIVERSITY OF HEALTH SCIENCES, NASHIK

INFRASTRUCTURE DETAILS

Sr. No.	Particulars to be verified	Details on College Website	Adequate/ Inadequate
College			
1	<p>Land details: Total land, owner, unitary or not, NA of all land, 7/12 extracts of all land (Applicable only to Private Colleges). (Verify land documents & Government permissions documents are uploaded on College Website. No Land/ Construction documents shall be submitted to the University. Only deficit information to be pointed out to the University).</p>	Yes	Adequate
2	<p>Total constructed area of college building</p> <p>(I) Administrative Section: Total Area 33000 sq.ft (which includes) Principal Room, P.A. Room, Reception cue Visitors lounge, Meeting hall, Account section, Record and Central store etc.</p> <p>(II) Lecture Halls: a) Total No. of Lecture Halls . 10 b) IT enabled, Audio / Video teaching Aids Yes c) Total area for lecture Halls : 8000 sqft.</p> <p>(III) Seminar or Conference or Examination Hall: a) Total Area 4500. Sq.ft. b) Total Seating Capacity : 350 c) Audio / Video System and Other Facilities: Yes</p> <p>(IV) Central Library: a) Total Area : 2200.19 sq.ft. Total No. of Books : 3470 Distribution of books : Medical/Nursing Books Capacity of Reading Hall :- for Students : 60 for Teachers : 08 No. of Scientific Journals : 15 No. of News Papers : 04 Photo Copier Machine: 02 Drinking water: 01 & Washrooms: 01 b) Digital Library : No. of Computers : 12 Internet Facility . : Yes</p> <p>(V) Teaching Departments: There shall be Five Teaching Departments as per MSR No. of departments 05 Departmental Area, No. of Books/ Charts / Models / Spacimens (dry and wet) / Museum in each department information to be uploaded on college website.</p> <p>(VI) Laboratories : Laboratories : As per MSR (8800 Sq.ft.) Nursing Foundation and Medical Surgical Nursing Lab (1800 Sq.ft.), CHN (1500 Sq.ft.), Nutrition (900Sq.ft.), OBG and Paediatric (900Sq.ft.), Pre-Clinical Science (900Sq.ft.), Advanced Nursing Skill Lab (850 Sq.ft.), Computer Lab (1500Sq.ft.), with 10 computer as per Intake capacity, AV Aids (450 Sq.ft.), well Equipped Lab must have Mannequins, Articles & Beds as per MSR & INC Norms</p> <p>(VII) Auditorium:- (As per MSR) Auditorium should be spacious enough to accommodate at least double the sanctioned/actual strength of students, so that it can be utilized for hosting functions of the college, educational conferences/ workshops, examinations etc. It should have proper stage with green room facilities. It should be well – ventilated and have proper lighting system. There should be arrangements for the use of all kinds of basic and advanced audio-visual aids.</p> <p style="text-align: center;">OR</p> <p>Multipurpose Hall:- College of Nursing should have multipurpose hall, if there is no auditorium.</p>	Yes	Adequate

	(VIII) Canteen and Kitchen Facility: [Note: Verify Canteen Facility & Hygiene is monitored as per MUHS Circular No.18/2019 dated 19/03/2019.]	Yes	Adequate
	(IX) Common Rooms: Separate common rooms for boys and girls with adequate space and sitting arrangement shall be available.	Yes	Adequate
3	University Examination Infrastructure: Strong Room for examination a) (Area- 300 sq.ft, b) Shelf, c) Steel cupboard – 1, d) CCTV, Photocopier Machine, Examination hall with benches, Parking Facility for University vehicle, Guest house facility	Yes	Adequate
4	Other facilities: Hospital Waste Management, Medical Education Unit, Intercom Network, Playground, P.T Teacher or Instructor, Cafeteria, Facility for indoor games, Gymnasium / Gymkhana Facility, Is there any LMS (learning management system software) available	Yes	Adequate
5	Hostel facility: Boys (UG & PG), Girls (UG & PG), Interns, Residents, Warden/ Rector, Hygiene, Vending Machine etc.	Yes	Adequate
Hospital			
6	Hospital Details	Details on College Website	Adequate/ Inadequate
	Name of the Hospital : Reynolds Memorial Hospital & Affiliated Clinics	Yes	Adequate
	Address: Pusad Road, Washim		
	Telephone No. : 07252 232056		
	Bed Strength : 100		
	Distance of Hospital from the College to which it is attached (in kms): 200 Meter	-	
	Number of beds registered as per BNH Act: 100	Yes	Adequate
7	I. Total constructed area of Hospital Building as per MSR (59924 Sq.ft.) Whether the Hospital is Owned by the College / Management or Rented ?	Yes	Adequate
		Yes	Owned by the Management
	II. Hospital Administration Block as per MSR (Superintendent room, Deputy Superintendent room, Medical officers' room, Matron room, Assistant Matron room, Reception and Registration, etc.)	Yes	Adequate
	III. Out-Patient Departments (OPD) as per MSR Total Area of OPD Complex 3340 Sq.ft. No. of OPD's : 03 Facilities shall be as per MSR & all details shall be on college website.	Yes	Adequate
	IV. In Patient Departments (IPD) as per MSR: Total Area of IPD Complex Sq.ft. No. of IPD Departments: 07 Bed Distribution: Medical- 30, Surgical- 24, MICU- 04, SICU- 02, LABOR- 05, OBG- 25, Paediatric- 10	Yes	Adequate
	V. Operation Theatres Block as per MSR Total Area of OT Block : 4400 sq.ft. No. of OTs available : 02 Facilities shall be as per MSR & all details shall be on college website.	Yes	Adequate
	VI. Casualty Facilities State Government Permission Letter	No	
	VII. Central Clinical Laboratory: Well-equipped with separate sections for Pathology, Biochemistry and Micro-biology. Attached toilet shall be there for collection of urine samples. Other diagnostic tools for ECG or TMT etc. shall be provided.	No	NA
	VIII. Radiology or Sonography Section: Radiologist chamber, X-ray room, Dark room, film drying room, store room, patients waiting and dressing room, reception or registration or report room.	Yes	
	IX. Labour Room :	Yes	





NAZARENE NURSES TRAINING COLLEGE

A unit of Reynolds Memorial Hospital & Affiliated Clinics

Pusad Road, Washim- Maharashtra, India-444505

Tel: (07252) 233184, Email: nntcprincipal@gmail.com



Physical Facilities

Hostel Block

Sr. No.	Hostel Block	Available (Areas in Sq. Ft.)	
		Boys	Girls
1.	Student's Room	5500	12000
2.	Visitor's Room	200	
3.	Reading Room	300	600
4.	Store Room	450	
5.	Recreation Room	300	
6.	Dining Hall	2000	
7.	Kitchen & Store	1500	
8.	Warden's Room	300	400
9.	Sanitary Facility	One latrine & one bathroom for 5 students	

PRINCIPAL

Nazarene Nurses Training College
Reynolds Memorial Hospital
Washim 444505 (M. S.)

PRINCIPAL

Nazarene Nurses Training College
Reynolds Memorial Hospital
Washim 444505 (M. S.)



NAZARENE NURSES TRAINING COLLEGE

A unit of Reynolds Memorial Hospital & Affiliated Clinics
Pusad Road, Washim- Maharashtra, India-444505
Tel: (07252) 233184, Email: nntcprincipal@gmail.com



Infrastructure facilities available For University Examination

Sr. No.	Facility	Available Yes/No
1.	Strong Room for examination	Yes
2.	Shelf	Yes
3.	Steel Cupboard	Yes
4.	CCTV	Yes
5.	Photo copier Machine	Yes
6.	Exam Hall with Benches	Yes
7.	Parking facility for University Vehicle	Yes
8.	Guest House	Yes

PRINCIPAL
Nazarene Nurses Training College
Reynolds Memorial Hospital
Washim 444505 (M. S.)

PRINCIPAL
Nazarene Nurses Training College
Reynolds Memorial Hospital
Washim 444505 (M. S.)

Nazarene Nurses Training College, Washim
A.V.Aids Room

Sr. No	Name of Article	Quantity
1	Over-Head-Projector	6
2	LCD Projector	2
3	Lap-top	2
4	TV	3
5	Slide Projector	1
6	Educational CD's	2 Box
7	Projector Screen	2
8	Bulletin Board	1
9	Notice Board	1
10	CD Player	2
11	CD Player Remote	2
12	FAX Machine	1
13	Zerox Machine Scanner	1
14	Projector Screen Stand	1
15	Amplifier	1



PRINCIPAL
Nazarene Nurses Training College
Reynolds Memorial Hospital
Washim 444505 (M. S.)

PRINCIPAL

Nazarene Nurses Training College
Reynolds Memorial Hospital
Washim 444505 (M. S.)

44	Tea kettle (big)	2
45	Tea kettle (small)	2
46	Egg beater	1
47	Steel vessels	1
48	Steel tea vessels (big) without handles	12
49	Steel tea vessels (small) with handles	4
50	Chapati maker	3
51	Chapati maker sticks	3
52	Strainers	6
53	Lighter	6
54	Steel vessels with gas sieve	2
55	Weighing machine	2
56	Mixer jar (small)	6
57	Mixer jar (big)	1
58	Induction stove	4
59	Juicer	2
60	Mixer	1
61	Chopping boards (big)	1
62	Chopping boards (small)	1
63	Containers (big)	14
64	containers (small)	6
65	Wooden spatula	10
66	Wooden spoons	10
67	Knife set	8
68	Flask	7
69	Thermas big	1
70	Thermas small	1
71	Aqua guard with filter and tubings	1
72	Gas cylinders (small)	1



PRINCIPAL
Nazarene Nurses Training College
Reynolds Memorial Hospital
Washim 444505 (M. S.)



PRINCIPAL
Nazarene Nurses Training College
Reynolds Memorial Hospital
Washim 444505 (M. S.)

**Nazarene Nurses Training College, Washim
Nutrition Lab**

Sr. No	Name of Article	Quantity
1	Steel dabbas (big)	6
2	steel dabbas (small)	6
3	Oven plates and barbeque stands	1
4	Plastic bowl (Big)	2
5	Plastic bowl(Medium)	2
6	Plastic bowl(Small)	5
7	Crokery Set	
8	a) Tray	10
9	b) Big plates	10
10	c) Small plates	10
11	Plastic bowl (big) with lid	6
12	Plastic bowl (big) without lid	6
13	Plastic bowl (Small) with lid	6
14	Plastic bowl (Small) without lid	6
15	Big spoons	6
16	Soup spoons	6
17	Glasses (Small)	6
18	Glass bowls(big)	20
19	Glass bowls(medium)	10
20	Glass bowls (small)	4
21	Spoon set with stand	4
22	Small plates	4
23	Forks	10
24	Spoons big	10
25	Spoons medium	20
26	Spoons small	10
27	Rice spoons	20
28	Pakkads	4
29	Lemon squeezer	2
30	Pealers	6
31	Non stick pans	2
32	Toaster	4
33	Oven idli maker	4
34	Oven cooker	1
35	Sauce pans with lid	1
36	Pressure cooker	2
37	Vati	10
38	Glasses	10
39	Measuring cups	20
40	Tea strainers	20
41	Tongs (pakkad)	8
42	Tea vessels aluminium(big)with lid	6
43	Tea vessels aluminium(small)with lid	5



PRINCIPAL

Nazarene Nurses Training College
Reynolds Memorial Hospital
Washim 444505 (M. S.)



PRINCIPAL

Nazarene Nurses Training College
Reynolds Memorial Hospital
Washim 444505 (M. S.)

43	Endocrine System	1
44	Skeleton System	1
45	Joint	2
46	Female Reproductive System	1
47	Respiratory System	1
48	Skin	1
49	Teeth	1
50	Kidney	1
51	Human Brain	1



PRINCIPAL
Nazarene Nursing Training College
Reynolds Memorial Hospital
Washim 444505 (M. S.)



PRINCIPAL
Nazarene Nurses Training College
Reynolds Memorial Hospital
Washim 444505 (M. S.)

Nazarene Nurses Training College, Washim
Pre-Clinical Science Lab

Sr. No	Name of Article	Quantity
1	Heart model with stand	1
2	Heart Model	3
3	Lung and Trachea Model	1
4	Digesstive System Model	1
5	Lobules and Alveoli of Lungs Model	1
6	Spinal Cord Model	1
7	Adult Skull	1
8	Pancreas, Spleen and Deodenum	2
9	Ear Model	2
10	Eye Model	2
11	Teeth Model	1
12	Male Reproductive System Article	1
13	Female Reproductive System Article	1
14	Cervical Vertibrae	1
15	Brain and Arteries	2
16	Skin and Cross section	1
17	Urinary System	2
18	Male Pelvis	1
19	Female Pelvis	2
20	Bone of Vertibral column	1
21	Thorasic Cage	1
22	Upper extremities	1
23	Lower extremities	1
24	Human Skeleton	2
25	Femoral Bone	2
26	Sacral Bone	1
27	Nervous Sysytem Model	1
28	Model of Stomach	2
29	Large Intestine	1
30	Human Lever	1
31	Ankle Joint	1
32	Knee Joint	1
	Charts	
33	Head and Neck	1
34	Male Reproductive System	1
35	Ear, Nose and Throat	2
36	Eye	2
37	Human Heart	2
38	Uninary System	5
39	Digestive System	4
40	Blood Circulation	1
41	Muscles	2
42	Nervous Sysytem	4



PRINCIPAL
Nazarene Nurses Training College
Reynolds Memorial Hospital
Washim 444505 (M. S.)



PRINCIPAL
Nazarene Nurses Training Colleg
Reynolds Memorial Hospital
Washim 444505 (M. S.)

**Nazarene Nurses Training College, Washim
OBG and Pediatric Lab Articles**

Sr. No	Name of Article	Quantity
1	Paediatric Bed	1
2	Delivery Instruments Set.	3
3	Labour Table	1
4	Advanced child birth simulator	1
5	C.P.R Mannequins(Newborn,Infant)	1
6	Abdominal Palpation module	2
7	Fetal circulation system	1
8	Fetal skull and pelvis	7
9	Fertilization process model	1
10	Cervical dilation model	1
11	Breast palpation module	1
12	Advanced nursing baby mannequins	1
13	Episiotomy model	2
14	Fetus with placenta	5
15	Babies	5
16	Family planning kit	1
17	Instruments (Obst & Gyn.)	1 box
18	Syringes with suction catheter	1 box
19	Nipple shields	1
20	Pessaries	2
21	Hair cap and gloves	1 box
22	Display charts	5
23	Cord care tray	1
24	Per vaginal tray	2
25	Vaginal examination tray	2
26	Samples of family Planning methods	1
27	Physical examination tray	1 box
28	Pillow cover	1
29	Towel	1
30	Draw sheets	2
31	Weighing scale	1
32	Infantometer	1



PRINCIPAL
Nazarene Nurses Training College
Reynolds Memorial Hospital
Washim 444505 (M. S.)



PRINCIPAL
Nazarene Nurses Training College
Reynolds Memorial Hospital
Washim 444505 (M. S.)

**Nazarene Nurses Training College, Washim
Community Health Nursing**

Sr. No	Name of Article	Quantity
1	Height and weight Scale.	2
2	Steel Tray	4
3	Community bags (1:3)with fully equiped articles	34
4	Delivery kit	2
5	Bed. with Basic procedure mannequins	1
6	HIV rapid test kit	1
7	Fetoscope	37
8	Heamoglobinometer	2
9	Thermometer (oral)	8
10	Infantometer	4
11	Charts	29
12	Various Environmental Sanitation Model	5
13	Malaria Life Cycle Model	1
14	Infantometer	4
15	Stethoscope	23
16	Sterilizers	1
17	Digital B.P	2
18	Test tube holder box	36
19	Box with test tubes	1
20	Box with instruments	2
21	Box with otton swabs	1
22	Solution bottles of	1
23	Bendicts solution	1
24	Acetic acid	1
25	Spirit	6
26	Spirit lamps	32
27	Bottles with cotton balls	6
28	Specimen bottles	12
29	Stool specimen bottles	6
30	Soap dish	28
31	Dettol	8
32	Betadine	2
33	Urostrip bottle	1
34	Funnel (Big)	7
35	Funnel (small)	1
36	Measuring cup	6
37	Stapler with pins	1
38	Pocket diaries	2
39	Steel bowls	48
40	Kidney tray	33
41	Paper clips	6
42	Box with hand towel	7
43	Weighing machine	2
44	Box with bottles	1
45	Box with clean gloves	2



PRINCIPAL
Nazarene Nurses Training College
Reynolds Memorial Hospital
Washim 444505 (M. S.)

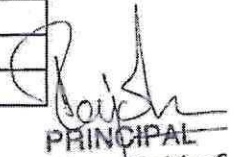

PRINCIPAL
Nazarene Nurses Training C
Reynolds Memorial Hos
Washim 444505 (M. S.)

170	Pillows	6
171	Brown box 2 with	
172	IV infusion training kit (big)	4
173	IV infusion training kit (small)	7
174	Deltoid module	5
175	IV module (big)	5
176	IV MOdule (small)	3
177	Box with	
178	Skill guide with monitor	1
179	Full size arm for IV transfusion	4
180	Airway- ET	10



PRINCIPAL
 Nazarene Nurses Training College
 Reynolds Memorial Hospital
 Washim 444505 (M. S.)



PRINCIPAL
 Nazarene Nurses Training College
 Reynolds Memorial Hospital
 Washim 444505 (M. S.)

126	Pie dish	
	Basins	3
127	Big	
128	Medium	12
129	Small	8
	Bowls	4
130	Big	
131	Medium	13
132	Small	18
	Lids	16
133	Medium	
134	Small	12
135	Bed pan (plastic)	12
136	Urinals (plastic)	6
137	Urinals (steels)	3
138	Enamel tray (big)	2
139	Enamel tray (small)	4
140	Steel containers (big)	4
141	Steel containers (small)	4
142	Drums (small)	4
143	drums (big)	4
144	BP apparatus	2
145	Weighing machine	5
146	Mackintosh	4
147	Pillow covers	10
148	Draw sheets	15
149	Towels	15
150	Soft towels	10
151	Big towels	20
152	White sheets	12
153	Blankets	34
154	OT Gown (green)	15
155	Blue sheets	20
156	Green sheets	7
157	green sheets (small) for tray	13
158	Fenestrated towel blue	7
159	Manikin clothes	5
160	Peadiatric clothes	18
161	Backrest cover	6
162	Screens	4
163	Leggings	2
164	Hot water bag cover (big)	2
165	Hot water bag cover (small)	6
166	Air cushion	10
167	Ice cap cover	6
168	OT Mask	6
169	Plastic gown	1 box
		1

PRINCIPAL
 Nazarene Nurses Training College
 Reynolds Memorial Hospital
 Washim 444505 (M. S.)

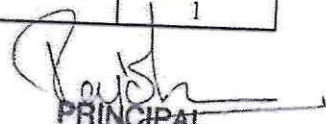
PRINCIPAL
 Nazarene Nurses Training College,
 Reynolds Memorial Hospital
 Washim 444505 (M. S.)

84	Torch (Big)	2
85	Lubricating jelly	1
86	Candid Ear drops	1
87	Eye Shields	6
88	Eye wash cups	4
89	Biopsy needles	1
90	Proctoscope	3
91	Head caps and masks	11
92	Eye drops	2
93	AMBU with reservoir and mask	1
	Box containing:	
94	Ventilator tubings	1
95	Oxygen flowmeter	7
96	HME filters	3
97	Oxygen mask	1
	Airway:	
98	Oral	2
99	Pharyngeal	1
100	Endotracheal tube	10
101	Oxygen connector	2
102	Nasal prongs	2
103	Bipap mask	1
104	pressure bag	1
105	tray with emergency equipment	1 box
106	laryngoscope with blade	3
107	water seal drainage	
	Box with	
108	Mucous extractor	2
109	IV set	13
110	3 way	1
111	Suction catheter	3
112	Box with syringes and IV cannula	2
113	IV simulator & corrugated drainage sheet	1
114	box with medicines	1
115	box with oxygenation	2
116	Steel sterilizer	1
117	Bio hazard container	7
118	Kidney tray (big)	11
119	Kidney tray (small)	4
120	Sputum cups	
	Bowl sterile(wati)	
121	Big	13
122	Medium	18
123	Small	16
124	Spirit lamps	13
125	Procedure trays with lids	5

PRINCIPAL
 Nazarene Nurses Training College
 Reynolds Memorial Hospital
 Washim 444505 (M. S.)

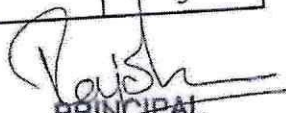

PRINCIPAL
 Nazarene Nurses Training College
 Reynolds Memorial Hospital
 Washim 444505 (M. S.)

	Enema can	
41	with tubings	1
42	without tubings	4
43	Flatus tube	2
44	Rubber catheters	5
	Foleys' catheters :	
45	Double lumen	7
46	Triple lumen	1
47	Silicon catheter (Double)	5
48	Condom catheter	4
49	Urobag	5
50	Ryles' tube	14
51	T and Y connectors	3
52	Box of Enema	1
53	Bandages	2
54	Abdominal binder	2
55	Roller Bandages	2
	Chest bandages	
56	10 cm	4
57	12 cm	4
58	15 cm	4
	Thigh bandages	
59	6 cm	4
60	8 cm	8
61	Triangular bandages	7
62	Donuts	2
63	Head rings	1
64	T Bandages	10
65	Splints (cloth)	1
66	Splint (wooden)	4
67	Benedicts' solution	1
68	Nitric acid	1
69	Ammonium hydroxide	1
70	Sulphur powder	1
71	Stethoscopes	6
72	Shygmomannometer	6
73	Glucometer	3
74	Advanced simulators	1
75	Male catheterization	1
76	Female catheterization	1
77	Male and female genital organs	1 box
78	Head mirror	2
79	Otoscope	4
80	Ear irrigation Syringe	2
81	Asepto syringe	3
82	Irrigation cans	2
83	Torch (Small)	1

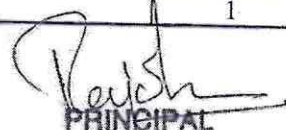

PRINCIPAL

Nazarene Nurses Training College
Reynolds Memorial Hospital
Washim 444505 (M. S.)



PRINCIPAL

Nazarene Nurses Training College
Reynolds Memorial Hospital
Washim 444505 (M. S.)

Nazarene Nurses Training College, Washim
Nursing Foundation Lab

Sr. No	Name of Article	Quantity
		9
1	Beds	5
2	Nursing Multi- Procedures Mannequins	
	Measuring Cups	7
3	125 ml	4
4	200 ml	4
5	250 ml	4
6	500 ml	5
7	1000 ml	
	Plastic bottles :	12
9	Big	6
10	Small	3
11	Measuring Cups 50ml	3
12	Plastic mugs	4
13	Soap dish	2 boxes
14	Clean gloves	5
15	Hot water bag	5
16	Ice cap	5
17	Air cushion	8
18	Lactometer	3
19	Bath thermometer	1
20	Shaving Kit	7
21	Comb	1
22	Toothpaste	2
23	Toothbrush	1
24	Powder	6
25	Nail brush	1 bottle
26	Oil	
	Test tube stand :	1
27	Big	3
28	Small	
	Enamel tray containing:	2
29	Nelson's inhaler	4
30	Mortor & Pestil	2
31	Feeding cup	6
32	Conical flaks	2
33	WOLF'S bottle	1 box
34	Vacutainer and test tube	6
35	Box with thermometer	4
36	Funnel : Big	4
37	Small	3
38	Tuning fork	1
39	Knee hammer	6
40	Measuring Tape	



PRINCIPAL
Nazarene Nurses Training College
Reynolds Memorial Hospital
Washim 444505 (M. S.)

Rajish
PRINCIPAL
Nazarene Nurses Training College
Reynolds Memorial Hospital
Washim 444505 (M. S.)



NAZARENE NURSES TRAINING COLLEGE

A unit of Reynolds Memorial Hospital & Affiliated Clinics

Pusad Road, Washim- Maharashtra, India-444505

Tel: (07252) 233184, Email: nntcprincipal@gmail.com



Details of Physical Facilities

Teaching Block

Sr. No.	Teaching Block	Available (Areas in Sq. Ft.)
1.	Lecture Hall (4 X 1100 Sq.Ft)	4400
	(3 X 750 Sq.Ft)	2250
	(3 X 450 Sq.Ft)	1350
2.	Multipurpose Hall (1)	4500
3.	Principal Office	350
4.	Vice Principal Office	200
5.	Administration office	400
6.	HOD's office (5 X 100)	500
7.	Faculty room (5)	2400
8.	Library	2550
9.	Skill Labs	
	a. Nursing Foundation	1800
	b. Community Health Nursing	1500
	c. Nutrition	900
	d. OBG & Pediatric	900
	e. Pre-clinical science	900
f. Advance Nursing Skill Lab	850	
10.	Computer Lab	1500
11.	A.V Aids room	450
12.	Common room	
	a. Male	500
	b. Female	500
	c. Staff	200
13.	Toilet (Male & Female)	1000

PRINCIPAL
Nazarene Nurses Training College
Reynolds Memorial Hospital
Washim 444505 (M. S.)

PRINCIPAL
Nazarene Nurses Training College
Reynolds Memorial Hospital
Washim 444505 (M. S.)

NOTES

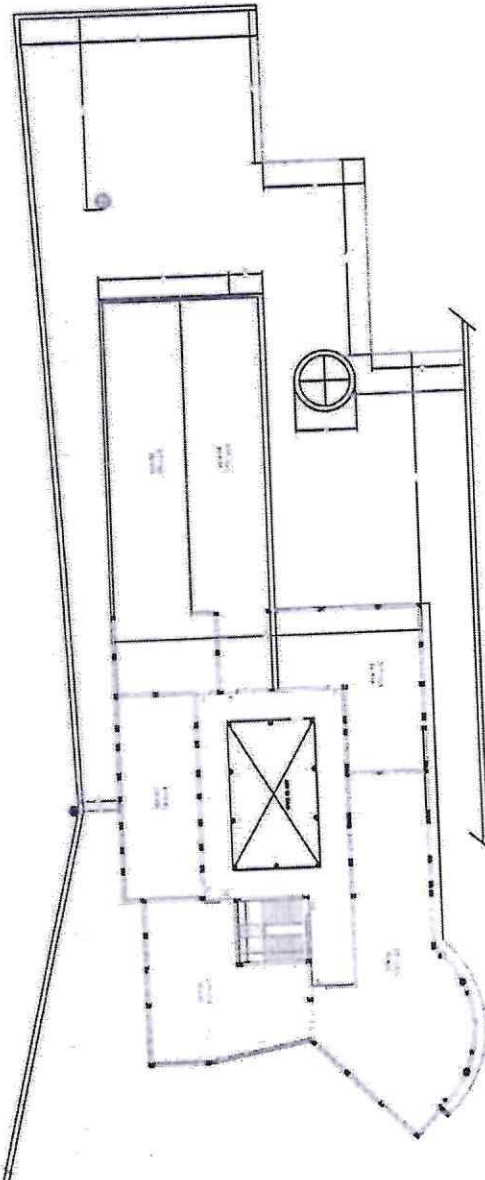

SECOND FLOOR



REV.	DATE	DESCRIPTION	BY	CHKD.

CLIENT
REYNOLDS MEMORIAL HOSPITAL & AFFILIATED CLINICS @ WASHIM

PROJECT TITLE
LAYOUT OF NNTC BUILDING

DRAWING TITLE
SECOND FLOOR

DESIGNED	DRAWN	CHECKED	APPROVED
P.V.R.	SUBMAN	P.V.R.	P.V.R.
SCALE			JOB NO.
NTS			DATE

THIS DRAWING IS THE PROPERTY OF REYNOLDS MEMORIAL HOSPITAL & AFFILIATED CLINICS @ WASHIM. IT IS TO BE USED ONLY FOR THE PROJECT AND NOT TO BE REPRODUCED OR TRANSMITTED IN ANY FORM OR BY ANY MEANS, ELECTRONIC OR MECHANICAL, WITHOUT PERMISSION IN WRITING FROM REYNOLDS MEMORIAL HOSPITAL & AFFILIATED CLINICS @ WASHIM.

S. S. S. S.
PRINCIPAL
 Nazarene Nurses Training College
 Reynolds Memorial Hospital
 Washim 444505 (M. S.)

S. S. S. S.
PRINCIPAL
 Nazarene Nurses Training College
 Reynolds Memorial Hospital
 Washim 444505 (M. S.)

NOTES



REV.	DATE	DESCRIPTION	DWG.	CHG.

CLIENT
 REYNOLDS MEMORIAL HOSPITAL & AFFILIATED
 CLINICS @ WASHIM

PROJECT TITLE
 LAYOUT OF
 NNTC BUILDING
DRAWING TITLE
 FIRST FLOOR

DESIGNED PVR
DRAWN PVR
CHECKED PVR
APPROVED PVR
SCALE N.T.S.
JOB NO.
DATE

THIS DRAWING IS THE PROPERTY OF HERBERTUS CONSULTANTS PVT. LTD. IT IS TO BE USED ONLY FOR THE PROJECT AND SITE SPECIFICALLY MENTIONED THEREIN.

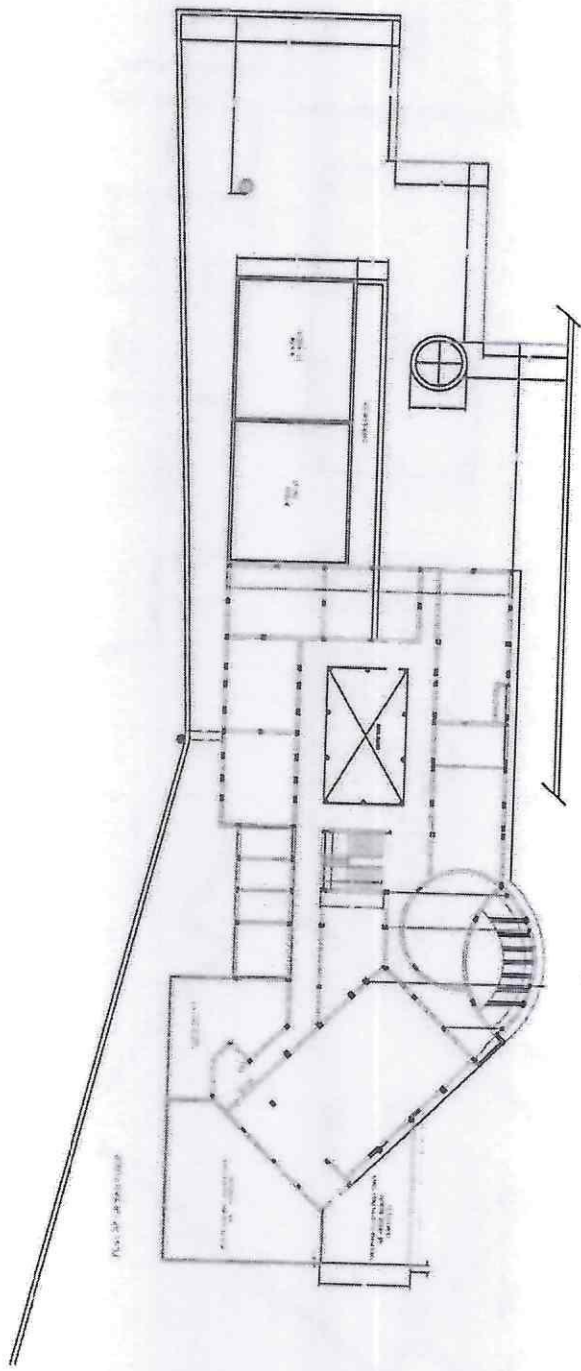

FIRST FLOOR

[Signature]

PRINCIPAL

Nazarene Nurses Training College
 Reynolds Memorial Hospital
 Washim 444505 (M. S.)

[Signature]

PRINCIPAL

Nazarene Nurses Training College
 Reynolds Memorial Hospital
 Washim 444505 (M. S.)

Submission Drawing

(Signature)
कनिष्ठ अभियंता
वं. सं. राशिपुर

Area Statement

Total Floor Area = 4428.46 Sq. Ft.
Covered Area = 4428.46 Sq. Ft.

Schedule of Doors & Windows

D	1:20X21:10	CTW DOOR
D2	0:60X21:10	CTW DOOR
D3	0:25X21:10	CTW DOOR
W	1:20X11:30	CTW WINDOW
W1	1:60X11:30	CTW WINDOW
W2	1:20X11:30	CTW WINDOW
W3	1:20X11:30	CTW WINDOW
W4	1:20X11:30	CTW WINDOW
W5	0:60X11:30	CTW WINDOW

EXISTING PLAN OF
REYNOLDS MEMORIAL
HOSPITAL & A.C. SCHOOL
OF NURSING, AT WASHIM

DATE:



(Signature)

Dr. Shilpa G. Vansod
CA/2007/139393

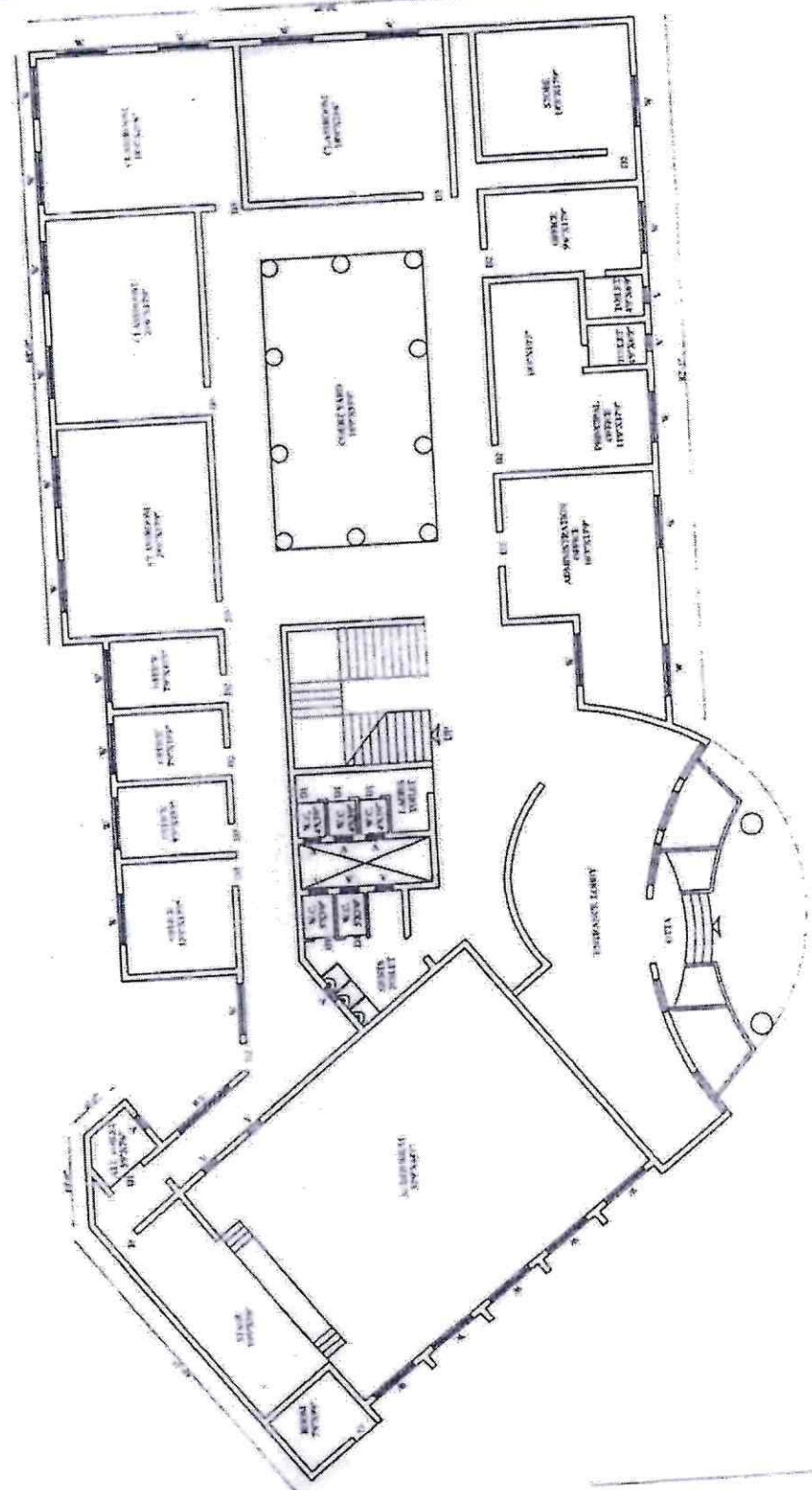
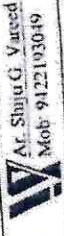

GROUND FLOOR PLAN OF HOSTEL BLOCK 'D'

(Signature)

PRINCIPAL

Nazarene Nurses Training College
Reynolds Memorial Hospital
Washim 444605 (M. S.)

(Signature)
PRINCIPAL

Nazarene Nurses Training College
Reynolds Memorial Hospital

गौरी काशी पारा
(संविधान १ विधिसूचक प्रणाली)

(अनुसूचित जातों, पंजाब)
D. V. 24 M

[अनुसूचित जातों का प्रमुख अधिकारी का विधिसूचक प्रणाली (अनुसूचित जातों का प्रमुख अधिकारी) दिनांक १९७२ पंजाब विधान ३, ५, ६ भाग ७]
नाम: _____

प्राथमिक शिक्षा	प्राथमिक माध्यमिक शिक्षा	शु. शिक्षा	सर्वोच्च शिक्षा	सर्वोच्च शिक्षा
.....
विद्यार्थी का नाम			
पिता का नाम			
पिता का पता			
संबंध			
संस्थान (अनुसूचित जातों के लिए)			
वर्ग (अ)			
वर्ग (ब)			
पुस्तक			
संकायिका			
पूर्वी शिक्षा विभाग का कार्यालय			

गौरी काशी पारा
(संविधान १ विधिसूचक प्रणाली)

[अनुसूचित जातों का प्रमुख अधिकारी का विधिसूचक प्रणाली (अनुसूचित जातों का प्रमुख अधिकारी) दिनांक १९७२ पंजाब विधान ३, ५, ६ भाग ७]
नाम: _____

क्र. सं.	श्रेणी	विद्यार्थी का नाम						पिता का नाम			संबंध		
		प्राथमिक शिक्षा			माध्यमिक शिक्षा			पिता का नाम		संबंध			
		प्राथमिक शिक्षा	माध्यमिक शिक्षा	संबंध	प्राथमिक शिक्षा	माध्यमिक शिक्षा	संबंध	पिता का नाम	संबंध	पिता का नाम	संबंध		
१													
२													
३													
४													
५													
६													
७													
८													
९													
१०													
११													
१२													
१३													
१४													
१५													
१६													
१७													
१८													
१९													
२०													
२१													
२२													
२३													
२४													
२५													
२६													
२७													
२८													
२९													
३०													

CHAIRMAN
Reynolds Memorial Hospital & A. C.
Board of Trustees
Washim 444505 M.S. INDIA.

PRINCIPAL
Nazarene Nurses Training College
Reynolds Memorial Hospital
Washim 444505 (M. S.)

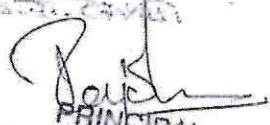
PRINCIPAL
Nazarene Nurses Training College
Reynolds Memorial Hospital
Washim 444505 (M. S.)

(प्रस्तावक अर्थात् प्रस्तावक अधिवेशन अधिवेशन अधिवेशन (अन्तर्गत कर्मचारी व अधिवेशन अधिवेशन) दिनांक १९०१ गणित दिनांक ३, ५, ६ मार्च २०१७)

नाम अतिरिक्त अधिवेशन

पता अतिरिक्त अधिवेशन

प्रस्तावक अर्थात्	प्रस्तावक अधिवेशन अधिवेशन	प्रस्तावक अधिवेशन	अतिरिक्त अधिवेशन	अतिरिक्त अधिवेशन
अतिरिक्त अधिवेशन				
अतिरिक्त अधिवेशन	अतिरिक्त अधिवेशन	अतिरिक्त अधिवेशन	अतिरिक्त अधिवेशन	अतिरिक्त अधिवेशन
अतिरिक्त अधिवेशन	अतिरिक्त अधिवेशन	अतिरिक्त अधिवेशन	अतिरिक्त अधिवेशन	अतिरिक्त अधिवेशन
अतिरिक्त अधिवेशन	अतिरिक्त अधिवेशन	अतिरिक्त अधिवेशन	अतिरिक्त अधिवेशन	अतिरिक्त अधिवेशन
अतिरिक्त अधिवेशन	अतिरिक्त अधिवेशन	अतिरिक्त अधिवेशन	अतिरिक्त अधिवेशन	अतिरिक्त अधिवेशन
अतिरिक्त अधिवेशन	अतिरिक्त अधिवेशन	अतिरिक्त अधिवेशन	अतिरिक्त अधिवेशन	अतिरिक्त अधिवेशन
अतिरिक्त अधिवेशन	अतिरिक्त अधिवेशन	अतिरिक्त अधिवेशन	अतिरिक्त अधिवेशन	अतिरिक्त अधिवेशन
अतिरिक्त अधिवेशन	अतिरिक्त अधिवेशन	अतिरिक्त अधिवेशन	अतिरिक्त अधिवेशन	अतिरिक्त अधिवेशन
अतिरिक्त अधिवेशन	अतिरिक्त अधिवेशन	अतिरिक्त अधिवेशन	अतिरिक्त अधिवेशन	अतिरिक्त अधिवेशन

माव. सुना वारा
पिका की अधिवेशन

(प्रस्तावक अर्थात् प्रस्तावक अधिवेशन अधिवेशन अधिवेशन (अन्तर्गत कर्मचारी व अधिवेशन अधिवेशन) दिनांक १९०१ गणित दिनांक ३, ५, ६ मार्च २०१७)

क्र.	विवरण	विवरण अधिवेशन अधिवेशन										अतिरिक्त अधिवेशन		अतिरिक्त अधिवेशन	अतिरिक्त अधिवेशन	अतिरिक्त अधिवेशन	
		अतिरिक्त अधिवेशन					अतिरिक्त अधिवेशन					अतिरिक्त अधिवेशन	अतिरिक्त अधिवेशन				
		अतिरिक्त अधिवेशन	अतिरिक्त अधिवेशन	अतिरिक्त अधिवेशन	अतिरिक्त अधिवेशन	अतिरिक्त अधिवेशन	अतिरिक्त अधिवेशन	अतिरिक्त अधिवेशन	अतिरिक्त अधिवेशन	अतिरिक्त अधिवेशन	अतिरिक्त अधिवेशन						
१																	
२																	
३																	
४																	
५																	
६																	
७																	
८																	
९																	
१०																	

[Signature]
CHAIRMAN
Reynolds Memorial Hospital & A. C.
Board of Trustees
Washim 444 505 M.S. INDIA

27 MAR 2017

[Signature]
PRINCIPAL
Nazarene Nurses Training College
Reynolds Memorial Hospital
Washim 444505 (M. S.)

[Signature]
PRINCIPAL
Nazarene Nurses Training College
Reynolds Memorial Hospital
Washim 444505 (M. S.)

महाराष्ट्र जमीन महसुल विभाग पुणे

नामुना नं. (पत्र १२५)

दि. नं. १०२

सीडी नं. २१०२

दि. नं. १०२

- मासिका पत्र -

पुस्तक क्रमांक सीडी नं. ११११	सं. नं. ५२५६०-०१	मासिकांक	मासिकांक विभागा मासिकांक विभागा महाराष्ट्र राज्य महसुल विभाग पुणे
पुस्तकिकांक	३५११११		मासिकांक नं. १०२

पुस्तकिकांक
(सीडी नं. नं. नं.)

नामुना नं. १०२
नामुना नं. १०२
नामुना नं. १०२

पुस्तकिकांक

दि. नं. १०२

नामुना नं. १०२

दि. नं.	पुस्तकिकांक	सं. नं.	मासिकांक (पत्र) मासिकांक (पत्र) मासिकांक (पत्र)	मासिकांक
---------	-------------	---------	--	----------

नामुना नं. १०२
नामुना नं. १०२
नामुना नं. १०२

नामुना नं. १०२

CHAIRMAN
Reynolds Memorial Hospital & A. G.
Board of Trustees
444 508 M.S. D.M.H.

Principal
NAZARENE NURSES TRAINING COLLEGE
Reynolds Memorial Hospital & A. G.
Pusad Road Washim-444505

PRINCIPAL
Nazarene Nurses Training College
Reynolds Memorial Hospital
Washim 444505 (M. S.)

PRINCIPAL
Nazarene Nurses Training College
Reynolds Memorial Hospital
Washim 444505 (M. S.)

Serial No. 100 Same required of 5099/5102
Property Card City Survey No. 4308

Survey No.	Area Square Meters	Taxation	Particulars of assessment or rent paid to the Government and when due for rent or Yearly Rent No. 5/-
5100	5420.00 -3400.00 2020.00	K	

Encumbrances:

Number & Origin of Title (so far as known): (M) - Year 1911 Reynolds Memorial Hospital, Management of Rev. P. Kar Bhalu R/O Washim, On Behalf of Church of the Nazarene.

Land: -

Other Encumbrances: -

Other Remarks: Agricultural land is converted for non-agricultural use

Date	Transaction	Volume No.	New Holder (H) Lessee (L) or Encumbrances (E)	Attestation
			In Revenue Case No. 140/24/3384 as per the order of S.D.O., Washim, dated 18/12/84, 0.34 A agricultural land is converted for residential purpose, hence as per order, area is corrected.	
	Copy Prepared by		20/- Sub Divisional Officer, (Civil) Washim	
	26/- Illegible		Receipt No. 25/6629 Dated 15/09/2001 Rate for application for Copy - 15/09/2001 Date of issuing copy 15/09/2001 Date of preparation of Copy 15/09/2001 Date of Receipt of Copy 15/09/2001	Head Quarter Assist. Taluka Inspector of Land Record, H R S H I K

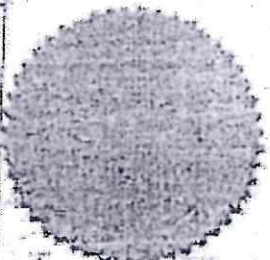
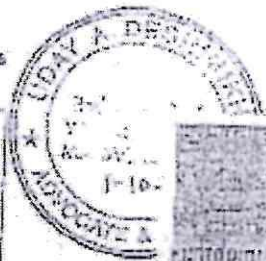

TRUE COPY

I hereby affirm that I am well versed in Marathi and English Language and hence have translated the document correctly.

Each document has been identified by Shri. Anil S. Kulkarni, Dy. Taluka Inspector of Land Record, Washim. Known to me, the attestation is in full Satisfaction.



ATTESTED

UDAY A. DESHMUKH
B.Sc., LL.B.
ADVOCATE & NOTARY
Room No. 917
1st Flr., Washim
Dist. Washim

BEFORE ME

UDAY A. DESHMUKH
B.Sc., LL.B.
ADVOCATE & NOTARY
Room No. 917
1st Flr., Washim
Dist. Washim

[Signature]
CHAIRMAN
Nazarene Memorial Hospital & A.C.
Nazarene Nurses Training College
Washim, M.S. INDIA

[Signature]
Principal
NAZARENE NURSES TRAINING COLLEGE
Reynolds Memorial Hospital & A.C.
Pusad Road Washim-444505

[Signature]
Principal
Nazarene Nurses Training College
Reynolds Memorial Hospital
Washim 444505 (M. S.)

PRINCIPAL
Nazarene Nurses Training College
Reynolds Memorial Hospital
Washim 444505 (M. S.)

वर्ष:2018-19

गाव नमुना आठ-अ
धारण जमिनीची नोंदवही (कृषिक)
(आसामीवार खतावणी -- जमाबंदी पत्रक)

गाव:वाशिम 3

तालुका:वाशीम

जिल्हा:वाशिम

गाव नमुना सहा मधील नोंद	भूमापन क्रमांक व उपविभाग क्रमांक	धारण क्षेत्र			वसुलीसाठी	एकूण			
(१)	(२)	लागवडी योग्य क्षेत्र	पोटखराब क्षेत्र	एकूण क्षेत्र	आकारणी किंवा जुडी	दुमाला जमिनीवरील नुकसान	स्थानिक उपकर		रु.पै.
		(हे.आर.चौ.मी)	(हे.आर.चौ.मी)	(हे.आर.चौ.मी)	रु.पै.	रु.पै.	जि.प. रु.पै.	ग्रा.प. रु.पै.	
(१)	(२)	(३अ)	(३ब)	(३क)	(४)	(५)	(६अ)	(६ब)	(७)
खाते क्र.180	जनरल बोर्ड ऑफ दि चर्च ऑफ दि नाझेरीन मीहान ईन								
व्यक्तिगत	474/1	4.73.00	0.0000	4.73.00	10.1	0	0	0	10.1
खातेदार	475/1	0.62.00	0.0000	0.62.00	1.48	0	0	0	1.48
	476/2	0.96.00	1.40.00	2.36.00	3.12	0	0	0	3.12
एकूण	6.31.00	1.40.00	7.71.00	14.70	0	0	0	14.70	

टिप : उक्त रकाना क्र.(३अ) मधील लागवडी योग्य क्षेत्र हेच आकारणीस पात्र क्षेत्र राहिल, पोट-खराब क्षेत्रावर आकारणी लागू नाही.

सुचना : या संकेतस्थळावर दर्शविलेली माहिती ही कोणत्याही शासकीय अथवा कायदेशीर बाबींसाठी वापरता येणार नाही.



PRINCIPAL

Nazarene Nurses Training College
Reynolds Memorial Hospital
Washim 444505 (M. S.)

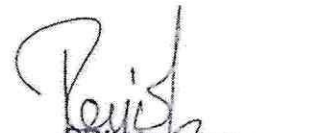

PRINCIPAL
Nazarene Nurses Training College
Reynolds Memorial Hospital
Washim 444505 (M. S.)

MAP OF MISSION PROPERTY
BASIM, BERAR.

SHOWING PROPOSED ROUTES OF
SUGGESTED KHANDIYA HINGOLI R.R. LI

ACREAGE BELONGING TO MISSION
(OUTLINED IN RED)

541	=	10	Acres	+ 10	GUNTAS
474	=	19	"	"	17 "
475	=	7	"	"	12 "
476	=	20	"	"	27 "
TOTAL		58	"	"	6 "

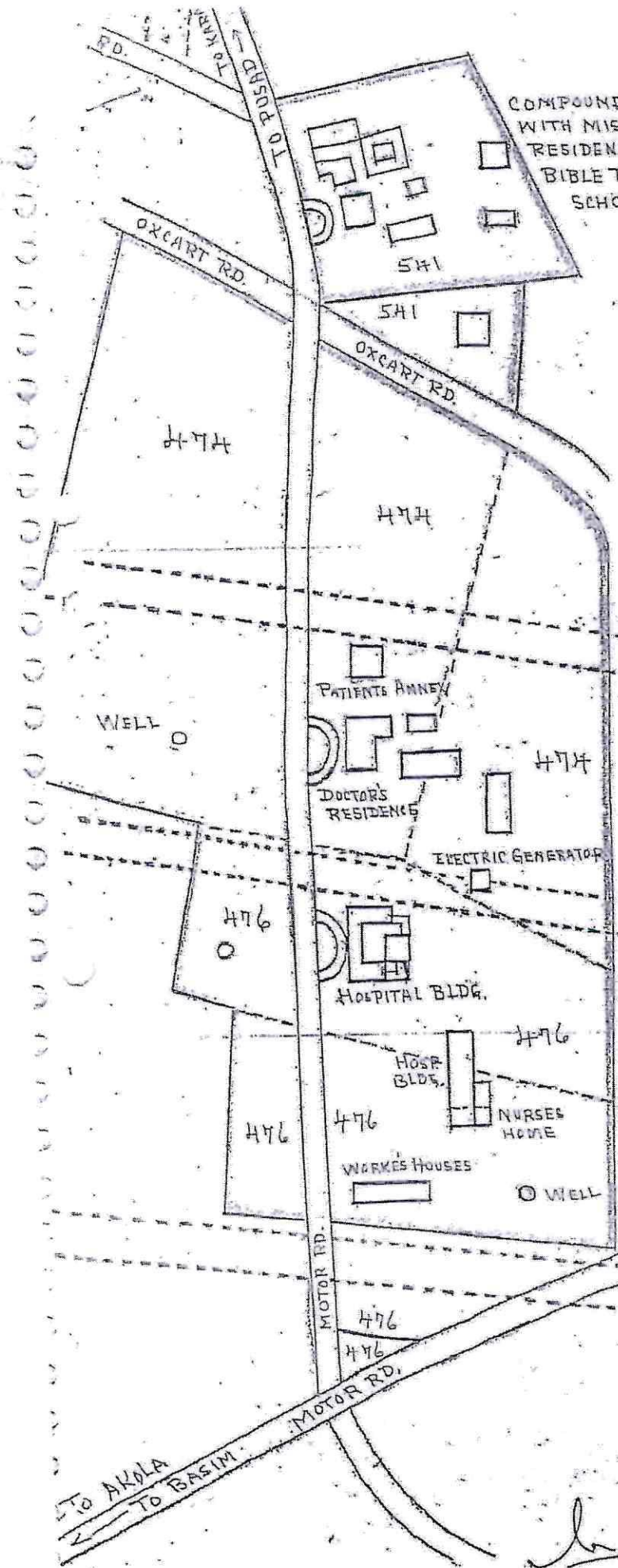

PROPOSED LINES
SURVEYED IN 1947

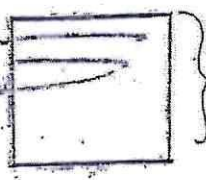

PROPOSED
NEW STATION
R.R.

HINGOLI Principal
NAZARENE NURSES TRAINING CO
Reynolds Memorial Hospital 8
Pusad Road Washim-444505

ABANDONED R.R. BED PREVIOUSLY PURCHASED FROM MISSION

Chairman
CHAIRMAN
Reynolds Memorial Hospital & A. C.
Board of Trustees
WASHIM-444 505 M.S. INDIA
Principal
PRINCIPAL
Nazarene Nurses Training College
Reynolds Memorial Hospital
Washim 444505 (M. S.)